

UNVEILING THE SECRETS OF BEAUTY

swiss expertise 

Discover our products

RAHN
COSMETIC
ACTIVES



Welcome to the Swiss global innovation leader of active ingredients

Driven by inexhaustible ingenuity and interactive inspiration from our customers, we engineer high-tech active ingredients with unique know-how, Swiss precision and a spark of magic.

With our award-winning portfolio of skin- and hair care actives, we have become a global innovation leader in the personal care industry, making new discoveries in the world of cosmetic science each and everyday.

Since 1997 we have been unveiling the secrets of beauty.

Enjoy the easy navigation: just one click on section finder or product name directly guides you to the page of your interest and back.



All QR-Codes are clickable.



Section finder

Trend Map Skin 04

Product Map Skin 05

Trend Map Hair & Scalp 28

Product Map Hair & Scalp 29

Discover our new products



PERFELINE®-ESSENCE
Discover the secret of stretch marks prevention.



MYRAMAZE®-PURE
Discover the secret of scalp revival.

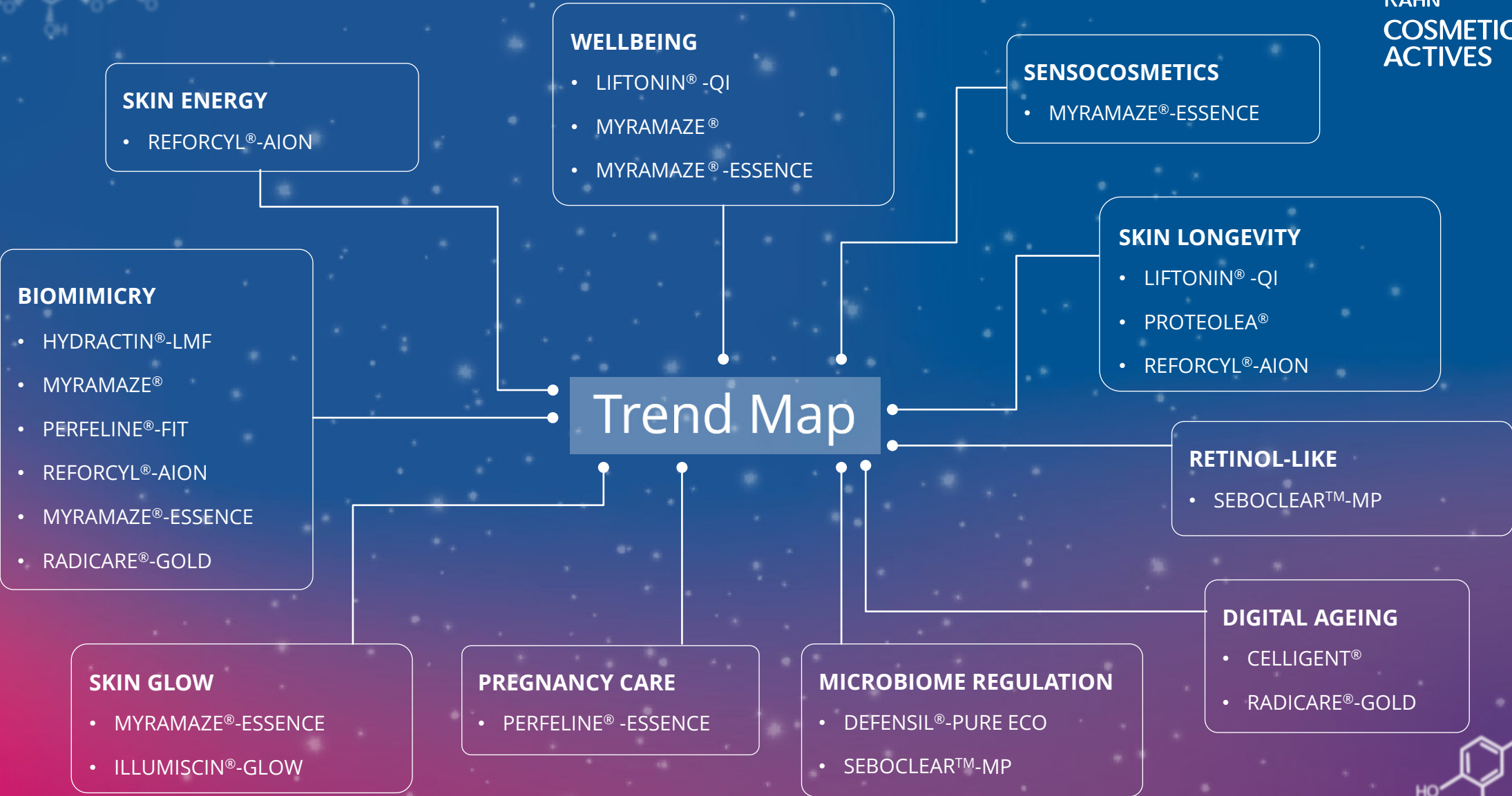

Product Map

	WATER SOLUBLE																OIL SOLUBLE					SOLID		
	AQUARICH®	CELLACTIVE®	CELLACTIVE®-FORM	DEFENSIL®-PURE ECO	DEFENSIL®-SOFT	HYDRACTIN®-LMF	ILLUMISCIN®	ILLUMISCIN®-GLOW	LIFTONIN®	LIFTONIN® -QI	MYRAMAZE®	PERFELINE®-FIT	PROTEOLEA®	REFORCYL®	REFORCYL®-AION	SEBOCLEAR™-MP	SLIMEXIR®	CELLIGENT®	DEFENSIL®	DEFENSIL®-PLUS	MYRAMAZE®-ESSENCE	PERFELINE®-ESSENCE	RADICARE®-GOLD	LIFTONIN® -XPRESS
DIABETIC SKIN												X												
DRY SKIN	X					X				X														
DULL SKIN							X	X												X				
MALE SKIN														X	X									
OILY/ACNE PRONE SKIN														X	X									
POSTMENOPAUSAL SKIN												X	X	X										
SAGGING SKIN									X															X
SENSITIVE SKIN				X	X				X									X	X					
SILHOUETTE		X	X								X						X				X			
STRESSED SKIN										X								X		X			X	
UNEVEN TONE						X	X																	
STRETCH MARKS																					X			
AWARDED		■		■			■		■		■				■					■			■	
CHINA	■	■	■	■	■	■	■	■	■	■	■	■	■	■	■	■	■	■	■	■	■	■	■	■
HALAL	■	■	■	■	■	■	■	■	■	■	■	■	■	■	■	■	■	■	■	■	■	■	■	■
NAGOYA	■	■	■	■	■	■	■	■	■	■	■	■	■	■	■	■	■	■	■	■	■	■	■	■
NATURAL	■	■		■	■	■	■	■	■	■	■	■	■	■	■	■	■	■	■	■	■	■	■	■
PCF	■	■		■	■		■		■	■	■	■	■	■	■	■	■	■		■	■	■	■	■
TITRATED EXTRACT				■	■	■	■		■	■	■	■	■	■	■	■	■	■		■	■	■	■	■
VEGAN	■	■	■	■	■	■	■	■	■	■	■	■	■	■	■	■	■	■	■	■	■	■	■	■
ETHNIC PANEL							■	■															■	

RAHN
COSMETIC
ACTIVES



AQUARICH®

Discover the secret
of epidermal
moisture



Scientifically confirmed effects

- Deeply effective and long-lasting improvement to skin hydration
- Visible improvement of flaky skin
- Better hydration effect than that of glycerin or hyaluronic acid

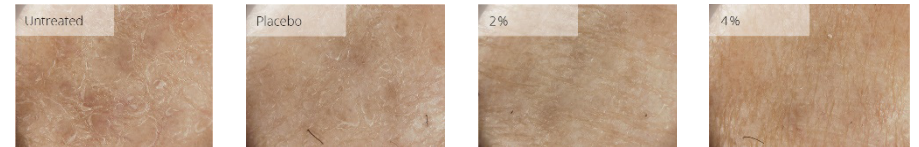

AQUARICH® visibly moisturises dry skin within 7 days.

INCI

Glycerin, Water, Avena Strigosa Seed Extract, Lecithin, Potassium Sorbate, Citric Acid

Use Level

1 - 5 %

RAHN
COSMETIC
ACTIVES



CELLACTIVE®

Discover the secret
of the essential cell
boost factor



Scientifically confirmed effects

- Increases viability of keratinocytes
- Improves cell cohesion
- Promotes ECM integrity
- Provides rapid effects with regard to skin elasticity and firmness

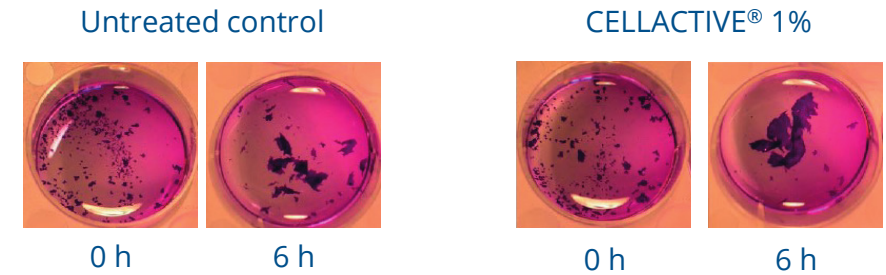

CELLACTIVE® improves cell cohesion.

INCI

Water, Chlorella Vulgaris / Lupinus Albus Protein Ferment, Sodium Benzoate, Potassium Sorbate

Use Level

0.5 – 3 %

RAHN
COSMETIC
ACTIVES

CELLACTIVE®-FORM

Discover the secret
of firming and
forming



Scientifically confirmed effects

- Increased breast volume accentuates femininity and lends fullness to the cleavage
- Improved skin elasticity in the cleavage area, firms the breast and smoothes its surface

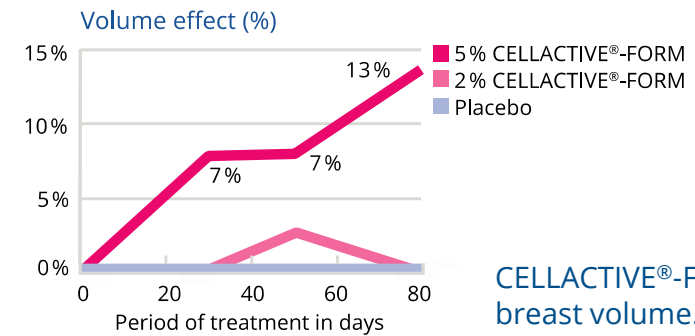

INCI

Water, Glycerin, Alcohol Denat., Garcinia Mangostana Peel Extract, Chlorella Vulgaris / Lupinus Albus Protein Ferment, Sodium Benzoate, Pyrus Cydonia Seed Extract, Potassium Sorbate, Maltodextrin

Use Level

3 - 8 %

RAHN
COSMETIC
ACTIVES



CELLIGENT®

Discover the secret
of stopping
Epidermal Jetlag®



Scientifically confirmed effects

- Recalibrates the skin's biorhythm
- Reduces light-induced symptoms of stress
- Prevents DNA damage
- Reinforces the skin barrier by 26 %
- Improves skin hydration by 11 %

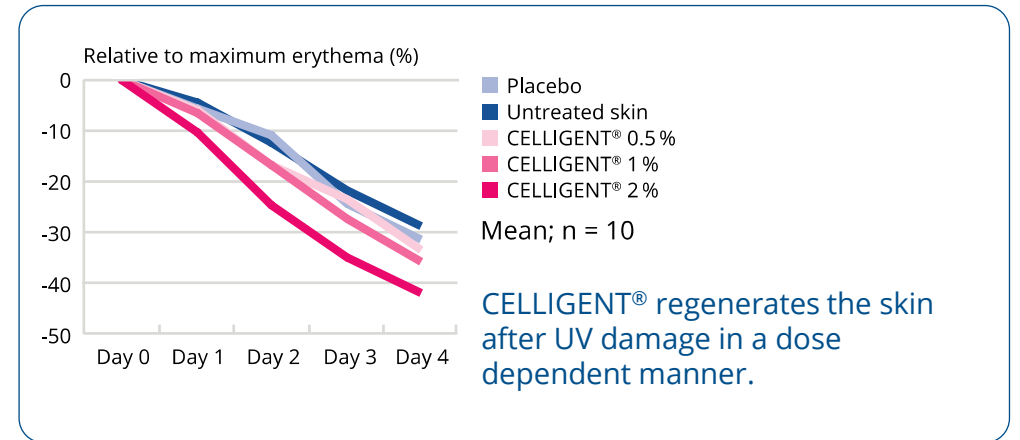

Origin

Oil blend based product rich in carnolic acid and specified in ethyl ferulate

INCI

Helianthus Annuus (Sunflower) Seed Oil, Ethyl Ferulate, Rosmarinus Officinalis (Rosemary) Leaf Extract, Tocopherol

Use Level

0.5 – 3 %

RAHN
COSMETIC
ACTIVES



DEFENSIL®

Discover the secret
of sensitive skin
normalisation



Scientifically confirmed effects

- Reduces cutaneous hyper-reactivity by 64 %
- Imparts immediate soothing by 35 %
- Effectively regenerates the skin barrier
- Protects epidermal stem cells
- Reduces inflammatory reactions

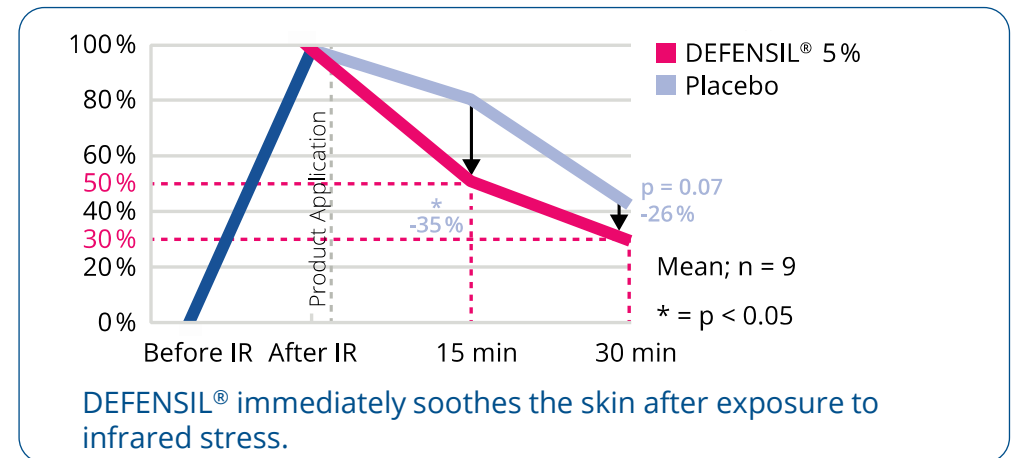

Origin

Oil blend based product
rich in heart seed plant
extract

INCI

Octyldodecanol, Echium Plantagineum Seed Oil,
Helianthus Annuus (Sunflower) Seed Oil
Unsaponifiables, Cardiospermum Halicacabum
Flower / Leaf / Vine Extract, Tocopherol

Use Level

1 - 5 %

RAHN
COSMETIC
ACTIVES



DEFENSIL®-PLUS

Discover the secret
of relieving
inflamed skin



Scientifically confirmed effects

- Improves quality of life for people with atopic skin
- Corrects the characteristics of couperose
- Protects and regenerates damaged skin barrier
- Soothes the skin after mosquito bites
- Soothes the skin after shaving and epilation

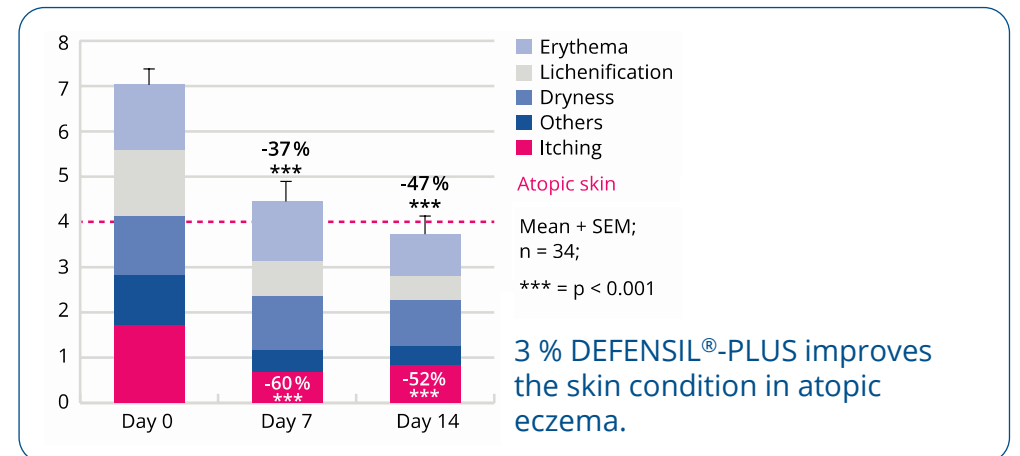

Origin

Oil blend based product
rich in heart seed plant
extract and blackcurrant
seed extract

INCI

Octyldodecanol, Ribes Nig rum (Black Currant) Seed Oil, Helianthus Annuus (Sun flower) Seed Oil Unsaponifiables, Cardiospermum Halica cabum Flower / Leaf / Vine Extract, Tocopherol, Helianthus Annuus (Sunflower) Seed Oil, Rosmarinus Officinalis (Rosemary) Leaf Extract

Use Level

1 - 5 %

RAHN
COSMETIC
ACTIVES



DEFENSIL®-PURE ECO

Discover the secret
of postbiotic skin
care



Scientifically confirmed effects

- Immediately regenerates the skin after a single application
- Increases skin hydration by 142 %
- Strengthens the skin barrier by 79 %
- Improves the appearance of atopic skin
- Promotes a healthy skin microbiota
- Reduces inflammatory reactions



Origin

Fermented millet extract
from Austrian organic
cultivation

INCI

Water, Pentylene Glycol, Panicum
Miliaceum (Millet) Seed Extract,
Lactobacillus Ferment

Use Level

0.5 – 3 %

RAHN
COSMETIC
ACTIVES



DEFENSIL®-SOFT

Discover the secret
of helping your
skin chill out



Scientifically confirmed effects

- Reduces neurogenic inflammation
- Reduces skin discomfort by up to 100 % within minutes
- Increases the overall tolerance of the skin to irritants
- Protects normal and sensitive skin against IR-related stress
- Reduces the microcirculation (by 135 %) and skin reddening (by 90 %)
- Prevents sensitisation of the TRPV1 receptor by blocking serotonin receptors

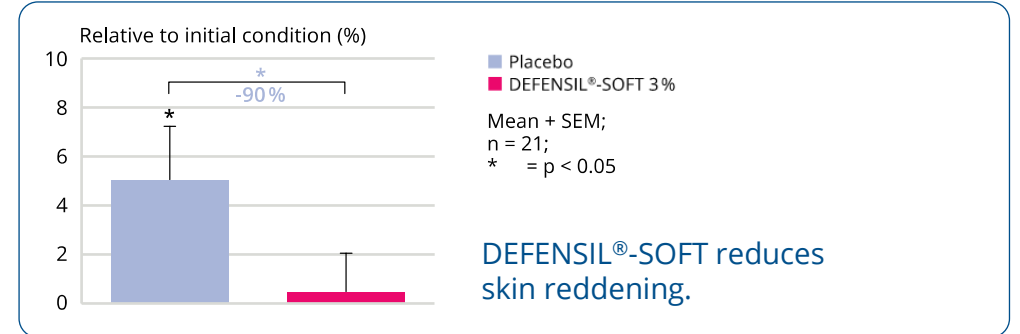

Origin

Wild picked *Albatrellus confluens* mushroom from Finland specified in grifolin

INCI

Propanediol, Albatrellus Confluens Extract, Citric Acid

Use Level

1 - 3 %

RAHN
COSMETIC
ACTIVES



HYDRACTIN®-LMF

Discover the secret
of hydrating the
time away



Scientifically confirmed effects

- Intensive moisturizing of dry skin
- Firms and tones the skin by up to 112 %
- Reduces skin roughness by up to 112 %
- Hydrates the skin during showering
- Creates healthy and attractive feet
- Boosts glycerin by more than 100 %

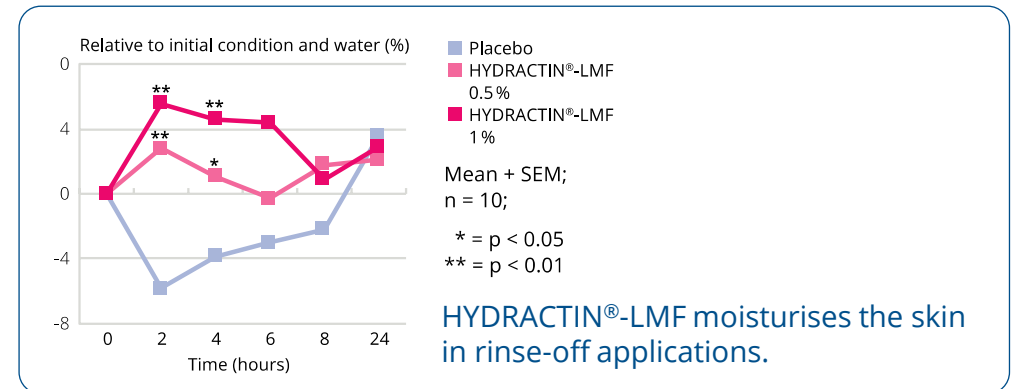

Origin

Water blend based product from the forest specified in polyphenol and lichenan

INCI

Propanediol, Water, Polypodium Vulgare Rhizome Extract, Cetraria Islandica (Iceland Moss) Thallus Extract, Sphagnum Magellanicum Extract, Citric Acid

Use Level

0.5 – 5 %

RAHN
COSMETIC
ACTIVES



ILLUMISCIN®

Discover the secret
of letting age spots
go



Scientifically confirmed effects

- Reduces the size and contour contrast of age spots
- Promotes depigmentation and prevents repigmentation of age spots

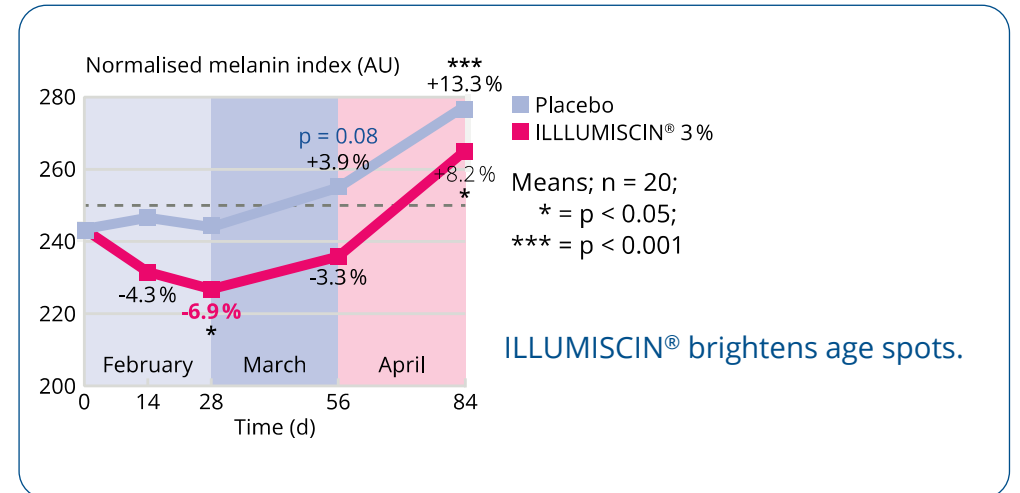

INCI

Glycerin, Water, Olea Europaea (Olive) Leaf Extract, Ascorbyl Glucoside, Zinc PCA, Ascorbic Acid

Use Level

2 - 6 %

RAHN
COSMETIC
ACTIVES



ILLUMISCIN®-GLOW

Discover the
secret of superior
skin luminosity
for all skin types



Scientifically confirmed effects

- Reduces skin tan by up to 21 %
- Reduces pigmentation area by up to 39 %
- Improves skin gloss by 77 %
- Is effective on multi-ethnic skin types, young and mature, mixed gender in just 14 days
- Compares to Thiamidol® - without patent protection

#42, female, Caucasian
age 49 years



ILLUMISCIN®-GLOW 3%



ILLUMISCIN®-GLOW 3%

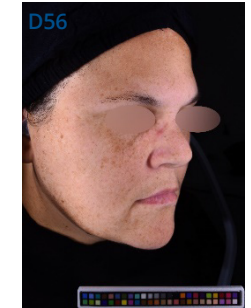

ILLUMISCIN®-GLOW enhances skin radiance.

Origin

Upcycled brewers' barley
sprouts from Germany,
specified in hordatines

INCI

Water, Glycerin, Pentylene Glycol,
Hordeum Vulgare Extract, Citric Acid

Use Level

1 - 3 %

RAHN
COSMETIC
ACTIVES



LIFTONIN®

Discover the secret
of naturally
smoothed skin



Scientifically confirmed effects

- Increases the collagen production
- Re-enforces the collagen matrix
- Maintains fibroblast function
- Increases the silicon content in fingernails and contains highly bioavailable silicon
- Rejuvenates the skin's microstructure
- Provides flawless radiant complexion, even texture and youthful appearance

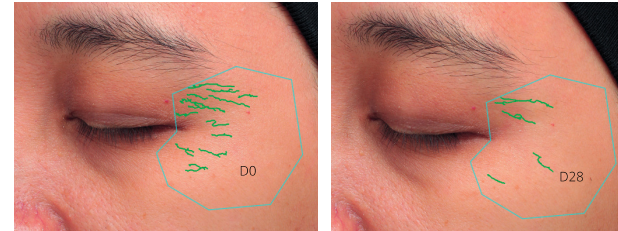

3 % LIFTONIN®
reduces the number
and extent of
wrinkles.

INCI

Water, Glycerin, Panicum Miliaceum (Millet) Seed Extract, Citric Acid, Tannic Acid, Potassium Sorbate

Use Level

1 - 3 %

RAHN
COSMETIC
ACTIVES



LIFTONIN®-QI

Discover the secret
of holistic skin
harmony



Scientifically confirmed effects

Skin rejuvenation

- Has superior lifting effects
- Strengthens the dermis by 32 %
- Increases elasticity by 16 %
- Improves skin texture by 19 % and provides a more positive facial expression

Psoriasis

- Improves skin hydration by 85 %
- Strengthens the skin barrier
- Reduces inflammation
- Improves psoriatic skin conditions
- Convinced 100 % of the test subjects

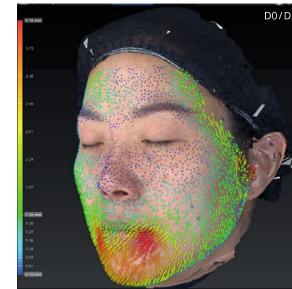

3 % LIFTONIN®-QI lifts facial features and redefines volume.

Origin

Cultivated *Ganoderma lucidum* mushroom from Slovenia specified in glucans

INCI

Propanediol, Water, Ganoderma Lucidum (Mushroom) Stem Extract, Citric Acid

Use Level

1 - 5 %

RAHN
COSMETIC
ACTIVES



LIFTONIN®-XPRESS

Discover the secret
of instant lifting



Scientifically confirmed effects

- Smooths various types of wrinkles around the eye area, forehead and hands
- Improves the micro relief in the eye area, hands and arms
- Provides an immediately noticeable and sustainable tightening effect

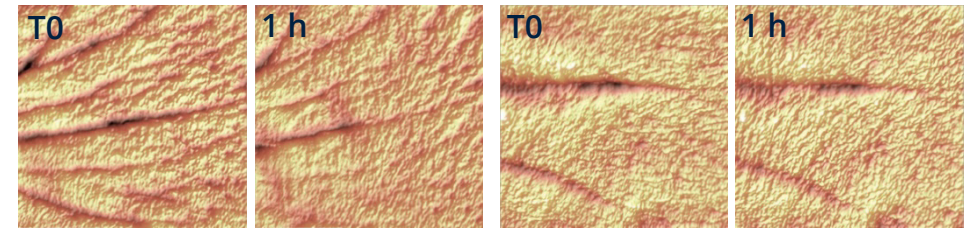

LIFTONIN®-XPRESS 3%

Placebo

LIFTONIN®-XPRESS immediately smoothes wrinkles.

INCI

Hydroxypropyl Methylcellulose, Pullulan, Porphyridium Cruentum Extract

Use Level

0.5 – 3 %

RAHN
COSMETIC
ACTIVES



MYRAMAZE®

Discover the secret
of wellbeing for
stressed skin



Scientifically confirmed effects

- Regenerates dry atopic skin within days
- Reduces severe skin reddening
- Increases the skin barrier strength by 19 %
- Increases skin hydration by 32 %
- Instantly moisturises dry skin for more than 2 days



D0



D29



D84

3 % MYRAMAZE® reduces skin redness and fights irritation.

Origin

Upcycled from wild picked
Myrothamnus flabellifolia
plant in South Africa
specified in galloylquinic
acid

INCI

Propanediol, Water, Myrothamnus
Flabellifolia Leaf / Stem Extract, Ascorbic
Acid, Citric Acid

Use Level

1 - 3 %

RAHN
COSMETIC
ACTIVES



MYRAMAZE®-ESSENCE

Discover the secret
of making your skin
shine with all your
senses



Scientifically confirmed effects

- Instantly creates a positive mood
- Optimises skin hydration by up to 75 %
- Instantly improves the skin barrier
- Improves radiance by 46 %
- Improves elasticity by 10 %
- Visible lip plumping and wrinkle reduction

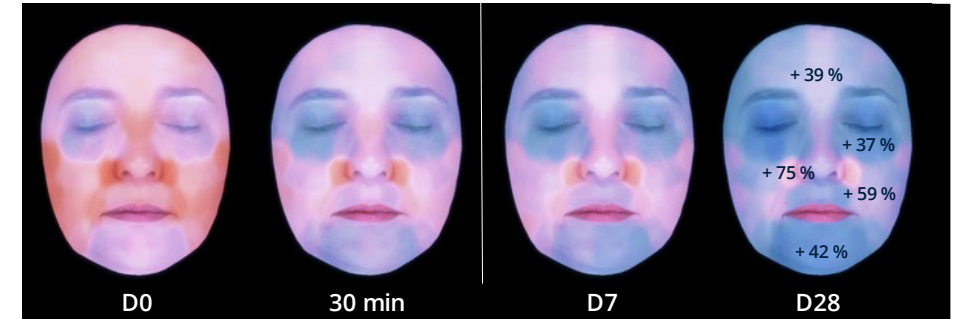

1 % MYRAMAZE®-ESSENCE evenly moisturises the skin.

Origin

Oil based product based
on wild picked
Myrothamnus flabellifolia
plant from South Africa
specified in essential oils

INCI

Caprylic / Capric Triglyceride,
Myrothamnus Flabellifolia Leaf / Stem
Extract

Use Level

1 - 3 %

new

PERFELINE®-ESSENCE

Discover the secret of stretch marks prevention

RAHN
COSMETIC
ACTIVES

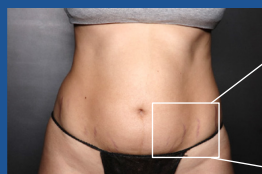

#15A, female, age 26 years, placebo (stretch marks)

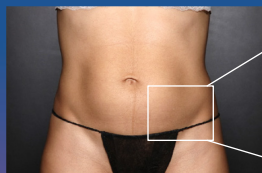

#8B, female, age 33 years, PERFELINE®-ESSENCE 3 % (no stretch marks)

Scientifically confirmed effects

- Tested on pregnant women
- Prevents the formation of stretch marks 10fold
- Reduces stretch marks severity score 13fold
- Reduces stretch marks length 2fold
- Reduces stretch marks depth 10fold
- Keeps the skin smooth
- Increases firmness and elasticity
- Supports lateral epidermal expansion



Origin

Oil based product based on organically cultivated *Helichrysum italicum* plant from Bosnia and Herzegovina specified in essential oils

INCI

Caprylic/Capric Triglyceride, Helichrysum Angustifolium Flower Extract

Use Level

1 - 3 %



RAHN
COSMETIC
ACTIVES



PERFELINE®-FIT

Discover the secret
of vascular fitness
for eyes and body



Scientifically confirmed effects

- Reduces the visibility of spider veins by 19 %
- Reduces eye bag volume by 25 %
- Reduces red spots by 15 %
- Reduces microcirculation by 19 %



3 % PERFELINE®-FIT
reduces the visibility
of eye bags.

Origin

Organically cultivated
Helichrysum italicum plant
from Bosnia and
Herzegovina specified in
chlorogenic acid

INCI

Water, Propanediol, Helichrysum
Angustifolium Flower Extract, Citric Acid

Use Level

1 - 5 %

RAHN
COSMETIC
ACTIVES



PROTEOLEA®

Discover the secret
of getting 6 years
younger in 4 weeks



Scientifically confirmed effects

- Improves skin hydration, skin roughness and skin cell renewal
- Rejuvenates the eye area by 6 years within 4 weeks
- Perceivably counteracts the signs of ageing
- Reduces the accumulation and the signs of AGE in the skin
- Is ideal for persons with diabetes



3 % PROTEOLEA® visibly reduces wrinkles

INCI

Glycerin, Water, Fructan, Decyl Glucoside, Olea Europaea (Olive) Leaf Extract, Phenethyl Alcohol, Ziziphus Jujuba Seed Extract, Citric Acid, Ascorbic Acid

Use Level

1 - 5 %

RAHN
COSMETIC
ACTIVES



RADICARE®-GOLD

Discover the secret
of natural radical
protection with
short term effects



Scientifically confirmed effects

- Refills the strained carotenoid depot
- Improves skin appearance, sensitivity and barrier within 30 minutes
- Strengthens the skin barrier and elasticity
- Protects against WiFi-induced ROS stress by 73 %
- Protects against blue light-induced ROS stress by 42 %

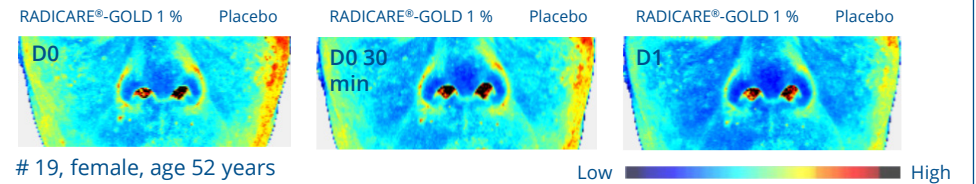

RADICARE®-GOLD immediately reduces skin sensitivity.

Origin

Oil based product obtained from CO2 extraction of *Tetrademus obliquus* microalga

INCI

Crambe Abyssinica Seed Oil, Beta-Carotene, Xanthophylls, Tocopherol, Helianthus Annuus (Sunflower) Seed Oil, Rosmarinus Officinalis (Rosemary) Leaf Extract

Use Level

1 – 3 %

RAHN
COSMETIC
ACTIVES



REFORCYL®

Discover the secret
of a seven-fold effect
against skin ageing



Scientifically confirmed effects

- Provides the glue to seal the epidermal barrier
- Improves skin hydration, firmness, elasticity and smoothness
- Visibly improves wrinkle depth in eye area
- Perceivably improves the condition of mature skin



3 % REFORCYL® visibly reduces wrinkles around the eyes.

INCI

Glycerin, Water, Glutamine, Decyl Glucoside, Phenethyl Alcohol, Citric Acid, Cistus Incanus Flower / Leaf / Stem Extract, Gynostemma Pentaphyllum Leaf / Stem Extract

Use Level

1 - 5 %

RAHN
COSMETIC
ACTIVES



REFORCYL®-AION

Discover the secret
of powering up
your skin



Scientifically confirmed effects

- Improved overall subjective perception of the skin
- 100 % of the user report more nourished skin
- Gender specific sebum regulation
- Improved skin moisture up to 23 %
- Improved skin elasticity by 13 %
- Less skin flaking by 16 %

D0

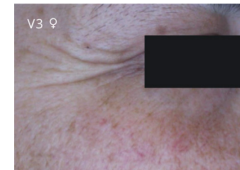

D56

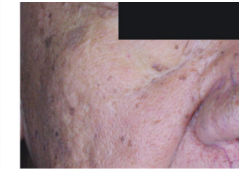
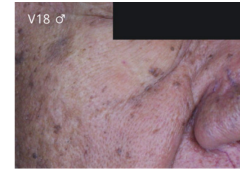
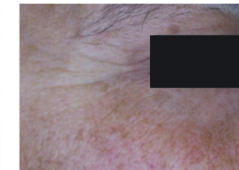

3 % REFORCYL®-AION
visibly refines the skin.

Origin

Upcycled from organically cultivated Styrian (Austria) pumpkin plant specified polyphenols and proteins

INCI

Propanediol, Water, Cucurbita Pepo (Pumpkin) Seed Extract, Citric Acid

Use Level

1 - 3 %

RAHN
COSMETIC
ACTIVES



SEBOCLEAR™-MP

Discover the secret
of pure skin with
optimal microflora



Scientifically confirmed effects

- Reduces signs of acne by 41 %
- Regulates the skin microbiome
- Reduces axillary sweat odour by 32 %
- Creates an even, youthful skin texture by 42 %

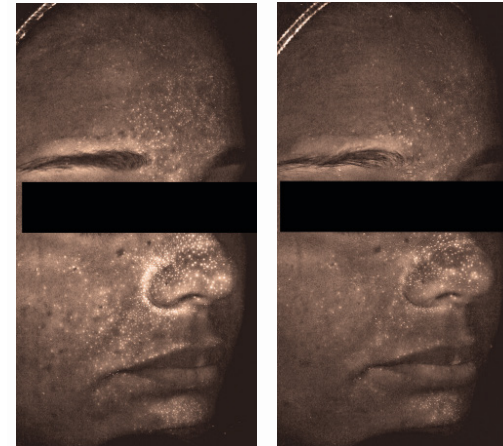

D0

D84

3 % SEBOCLEAR™-MP
reduces the visibility of
pores.

Origin

Cultivated *Maclura
cochinensis* plant from
Vietnam specified in
prenhylated isoflavones

INCI

Propanediol, Bioflavonoids

Use Level

1 - 3 %

RAHN
COSMETIC
ACTIVES

SLIMEXIR®

Discover the secret
of melting away
cellulite



Scientifically confirmed effects

- Visually reduces fat nodes and improves skin firmness
- Perfects the silhouette and melts fat away
- Rejuvenates eye area

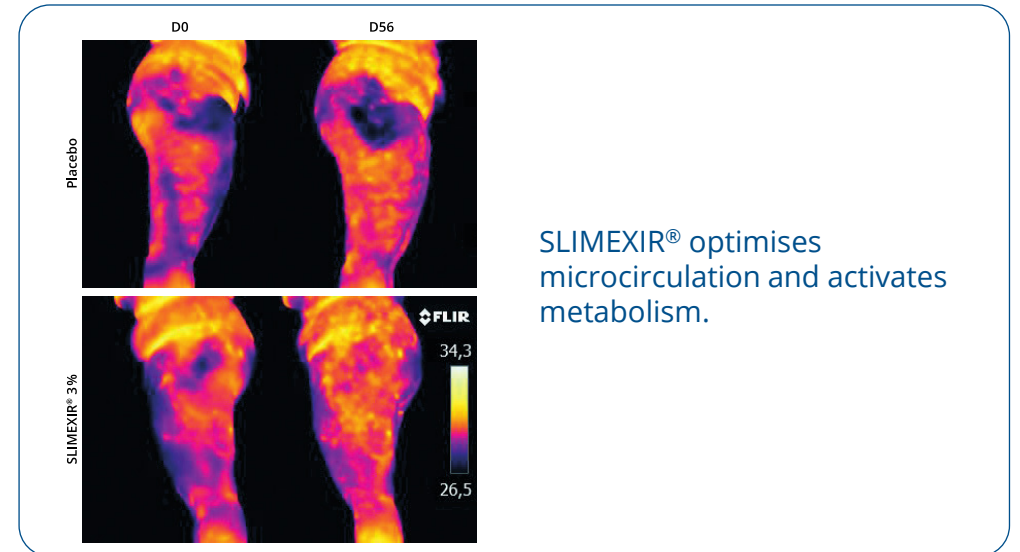

INCI

Water, Fructan, Cynara Scolymus (Artichoke) Leaf Extract, Decyl Glucoside, Phenethyl Alcohol, Citric Acid, Glucose, Caffeine, Xanthine

Use Level

1 - 3 %





Product Map

	WATER SOLUBLE						
	AQUARICH®	CELLACTIVE®	HAIRVIVINE®-PRO	MYRANAZE®-PURE	PROTEOLEA®	RADICARE®-ECO	SCALPINIST®-SENSO
BRITTLE, DAMAGED HAIR	X	X					
COLOUR BOOSTING						X	
SPARSE HAIR			X				
SENSITIVE SCALP							X
OILY HAIR					X		X
HAIR PROTECTION						X	
DRY SCALP				X			
AWARDED		▬				▬	
CHINA	▬	▬	▬	▬	▬	▬	▬
HALAL	▬	▬	▬	▬	▬	▬	▬
NAGOYA	▬	▬	▬	▬	▬	▬	▬
NATURAL	▬	▬	▬	▬		▬	▬
PCF	▬	▬	▬	▬		▬	▬
VEGAN	▬	▬	▬	▬	▬	▬	▬
TITRATED EXTRACT			▬	▬	▬		▬
ETHNIC PANEL					▬		

[BACK TO SECTION FINDER](#)

RAHN
COSMETIC
ACTIVES



AQUARICH®

Discover the secret
of improved
hairchitecture



Scientifically confirmed effects

- Improves hair structure
- Prevents formation of split ends
- Improves hair gloss
- Improves tensile strength
- Effective hair care for animals

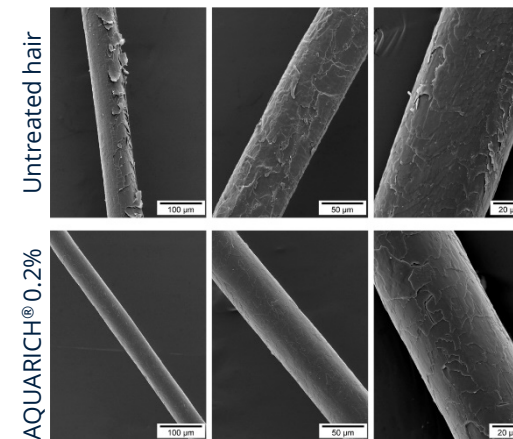

AQUARICH® repairs
damaged hair.

INCI

Glycerin, Water, Avena Strigosa Seed Extract, Lecithin, Potassium Sorbate, Citric Acid

Use Level

0.2 – 1 %

RAHN
COSMETIC
ACTIVES



CELLACTIVE®

Discover the secret
of the essential cell
boost factor



Scientifically confirmed effects

- Serves as a serum for hair follicles
- Improves the quality of damaged hair (leave-on and rinse-off)
- Has an anti-static effect
- Improves cell cohesion
- Promotes ECM integrity



INCI

Water, Chlorella Vulgaris / Lupinus Albus Protein Ferment, Sodium Benzoate, Potassium Sorbate

Use Level

0.1 – 1 %

RAHN
COSMETIC
ACTIVES



HAIRVIVINE®-PRO

Discover the secret
of en'hair'gising



Scientifically confirmed effects

- Improves density of hair by 14.5 %
- Reduces hair loss by 32 %
- Enhances eyelash and eyebrow length and volume
- Improves numerous hair parameters

D 0



D 120

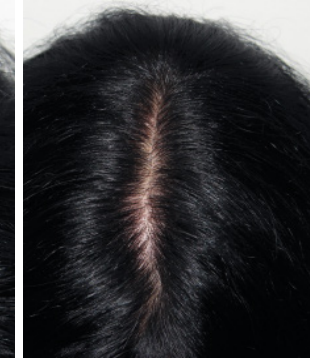

HAIRVIVINE®-PRO
improves the hair
density.

Origin

Upcycled from organically cultivated Styrian (Austria) pumpkin plant specified polyphenols and proteins

INCI

Propanediol, Water, Cucurbita Pepo (Pumpkin) Seed Extract, Citric Acid

Use Level

1 - 5 %

new

MYRAMAZE®-PURE

Discover the secret of scalp revival

RAHN
COSMETIC
ACTIVES



D0

D14

D28

Volunteer #18
Female, Caucasian, Age 20
MYRAMAZE®-PURE 0.5 %

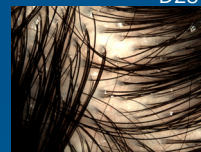
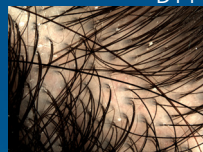
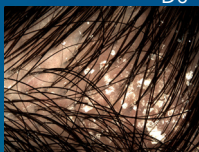

Volunteer #17
Female, Caucasian, Age 32
MYRAMAZE®-PURE 0.5 %

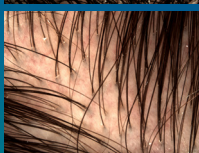

Volunteer #25
Female, Latin, Age 38
MYRAMAZE®-PURE 0.5 %

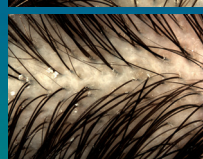
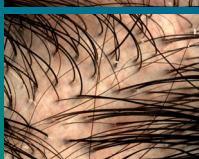

Scientifically confirmed effects

- Reduces scalp erythema by one third in rinse-off application
- Reduces TEWL in rinse-off applications
- Strengthens the scalp barrier
- Increase NMF and ceramide content
- Protects against dehydration
- Deep scalp moisturizer

Origin

Upcycled from wild picked *Myrothamnus flabellifolia* plant in South Africa specified in galloylquinic acid, trehalose and glucosylglycerol

INCI

Water, Pentylene Glycol, Myrothamnus Flabellifolia Leaf/Stem Extract, Citric acid

Use Level

0.5 – 1 %



RAHN
COSMETIC
ACTIVES



PROTEOLEA®

Discover the secret
of dandruff
reduction



Scientifically confirmed effects

- Long-lasting anti-dandruff effect
- Reduces negative impacts like scratching, itching and flaking
- Improves the condition of oily scalp
- Inhibits *Malassezia furfur* growth

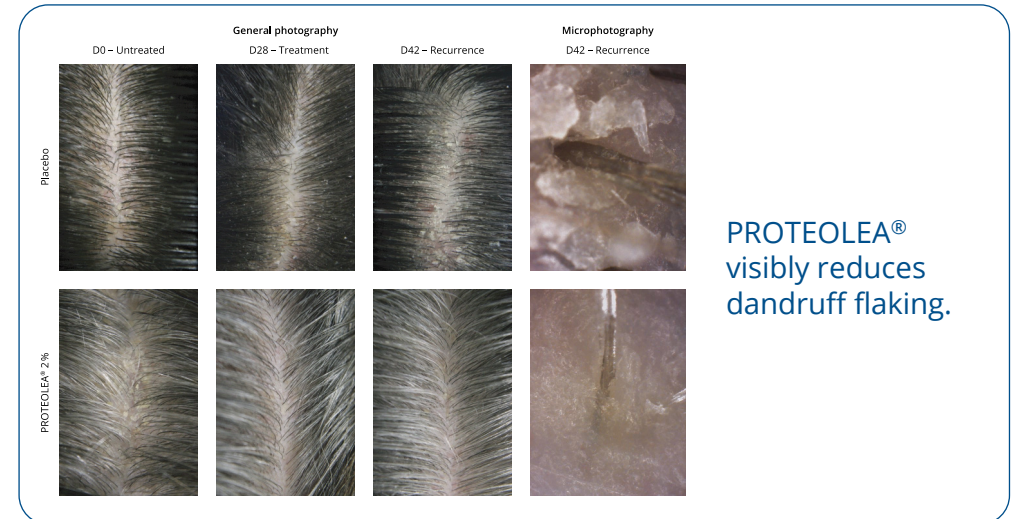

INCI

Glycerin, Water, Fructan, Decyl Glucoside, Olea Europaea (Olive) Leaf Extract, Phenethyl Alcohol, Ziziphus Jujuba Seed Extract, Citric Acid, Ascorbic Acid

Use Level

0.5 - 2 %

RAHN
COSMETIC
ACTIVES



RADICARE®-ECO

Discover the secret
of urban stress
prevention



Scientifically confirmed effects

- Protects hair keratin against oxidation
- Improves hair integrity
- Maintains gloss in bleached and chlorine-stressed hair
- Boosts colouration effects of semi- and demi-permanent dyes



INCI

Water, Glucosyl Hesperidin, Melissa Officinalis Leaf Extract, Sodium Benzoate, Hordeum Distichon (Barley) Extract, Citric Acid

Use Level

0.5 – 2 %

RAHN
COSMETIC
ACTIVES



SCALPINIST®-SENSO

Discover the secret
of urban stress
prevention



Scientifically confirmed effects

- Reduces scalp sebum levels
- Slows scalp re-greasing after washing
- Improves feelings of scalp discomfort
- Reduces porphyrin count
- Rebalances microbiota
- Suppresses inflammatory responses

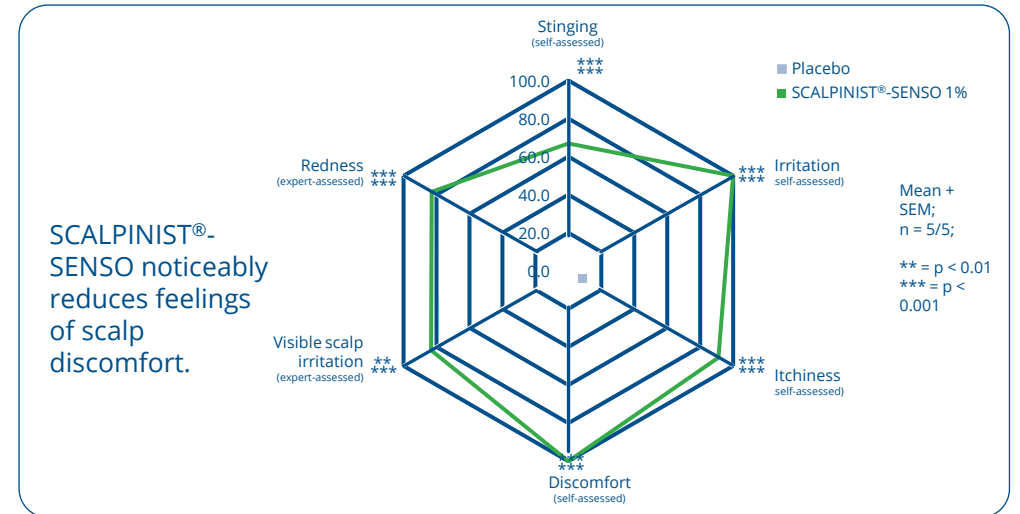

Origin

Cultivated *Maclura cochinchinensis* plant from Vietnam specified in prenylated isoflavones

INCI

Propanediol, Bioflavonoids

Use Level

0.5 – 3 %

Disclaimer

RAHN-Cosmetic Actives Product Overview – Version September 2024

Utilisation of this document or parts thereof as well as product names for commercial or industrial applications is subject to explicit written approval by RAHN AG. This information is based on our own experience to date and we believe it to be reliable. It is intended only as a guide to use at your own discretion and risk. We cannot guarantee favourable results and assume no liability in connection with its use or the use of the methods or products described. None of this information is to be taken as a licence to operate under, or a recommendation to infringe patents.